

SCHEDULE OF JOINERY

- D1 - DOOR 3'0" X 7'0"
- D2 - DOOR 2'6" X 7'0" (3.16x2.13)
- W1 - WINDOW 6'0" X 4'6" (1.83x1.39)
- W2 - WINDOW 8'0" X 4'6" (2.44x1.39)
- W3 - WINDOW 9'0" X 4'6" (2.74x1.39)
- V1 - VENTILATOR 2'0" X 2'0" (0.61x0.61)
- V2 - VENTILATOR 1'6" X 2'0" (0.49x0.61)
- W. WARDROBE Revised (2)
- J JALLY
- B.W. BAL WINDOW 6'0" X 4'6" (1.83x1.39)
- RS - ROLLING SHUTTER 2.8X2.13

H.
2/1/96

COLOUR CODE

- EXISTING
- PROPOSED
- ROAD
- DEMOLISHING
- SITE RECOVERY

PROPOSED ADDITIONAL CONSTRUCTION EXTENSION FOR SRI K.S. KRISHNAMURTHI, 11 ANNA AVENUE, BAKTHAVATCHALAM NAGAR, ADYAR, MADRAS 20

SCALE 1" = 8'-0" (1:100)

AREA STATEMENT

EXISTING GROUND FLOOR AREA - 1322.5 SFT
 EXISTING FIRST FLOOR AREA - 1367.6 SFT
 PROPOSED SECOND FLOOR AREA - 465 SFT
 PROPOSED CAR SHED AREA - 157.5 SFT
 TOTAL 3312.6 SFT
 PLOT AREA 3358 SFT

Handwritten signature

OWNER

S. RANGAN, D.C.E.A.,
 CONSULTING CIVIL ENGINEER AND
 LICENSED SURVEYOR CLASS II NO. 191
 CORPORATION OF MADRAS AND AMBATTUR TOWNSHIP
 1, ABBURNHAM PAPERIE FIRST LANE
 CHOOLAI, MADRAS - 600 112

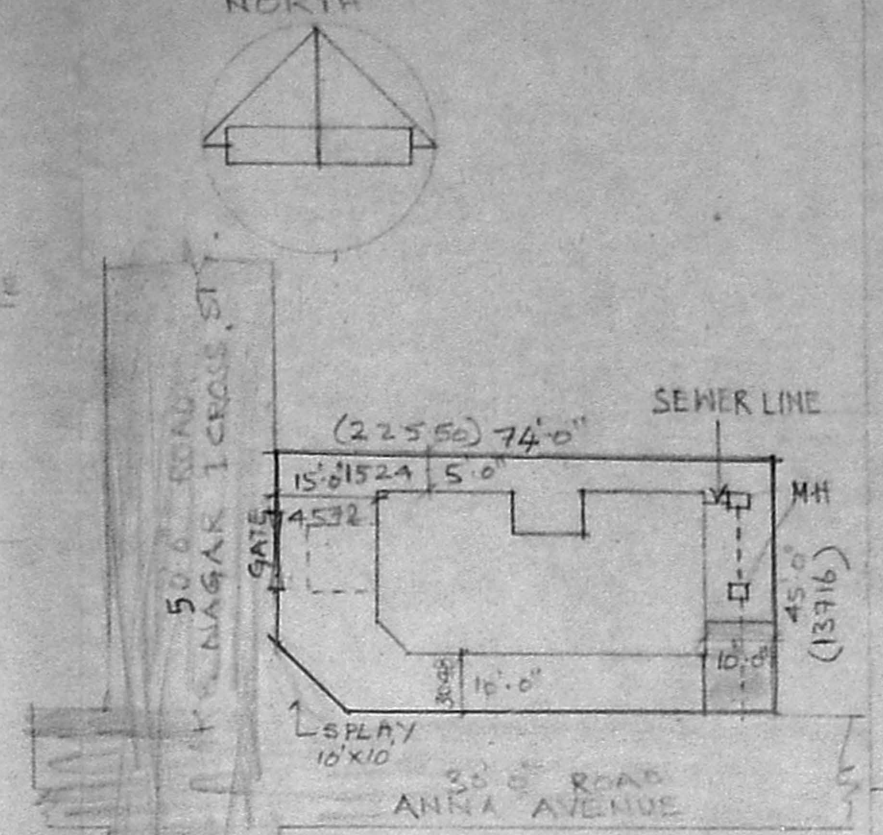

SITE PLAN
SCALE 1" = 36'-0"

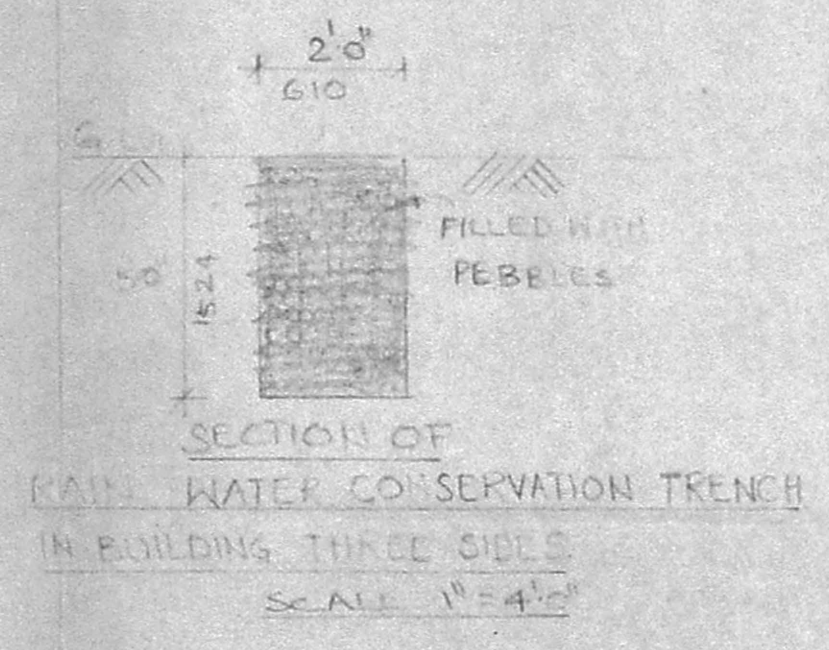

SECTION OF RAIN WATER CONSERVATION TRENCH IN BUILDING THREE SIDES
SCALE 1" = 4'-0"

A/20165/51/96
 Planning Permit No.
APPROVED
 SUBJECT TO THE CONDITIONS IN THIS OFFICE LETTER.
 No. A2/13695/95 Date: 2.2.96
 FOR MEMBER SECRETARY
 MADRAS METROPOLITAN
 DEVELOPMENT AUTHORITY
 MADRAS - 600 008.

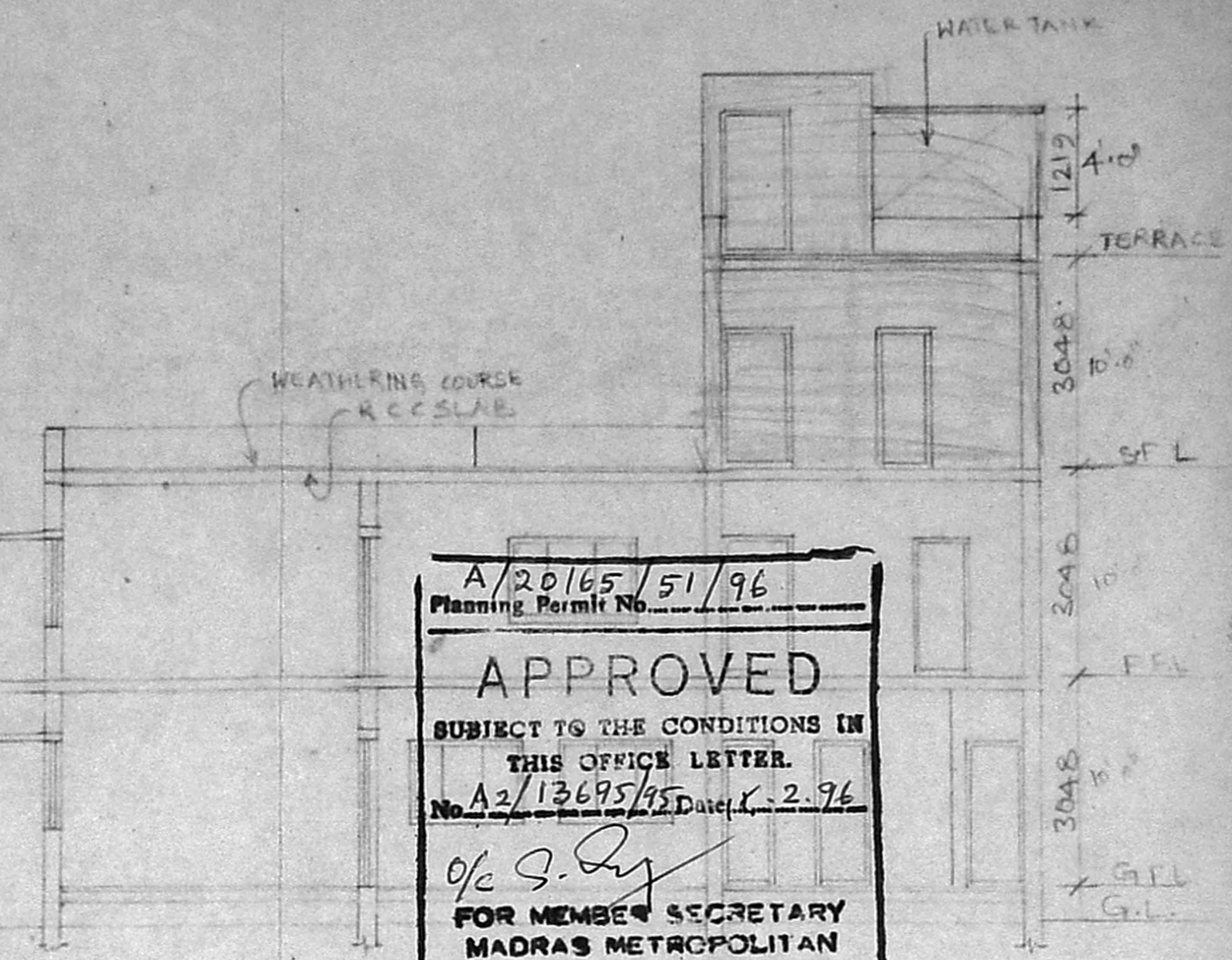

TERRACE PLAN

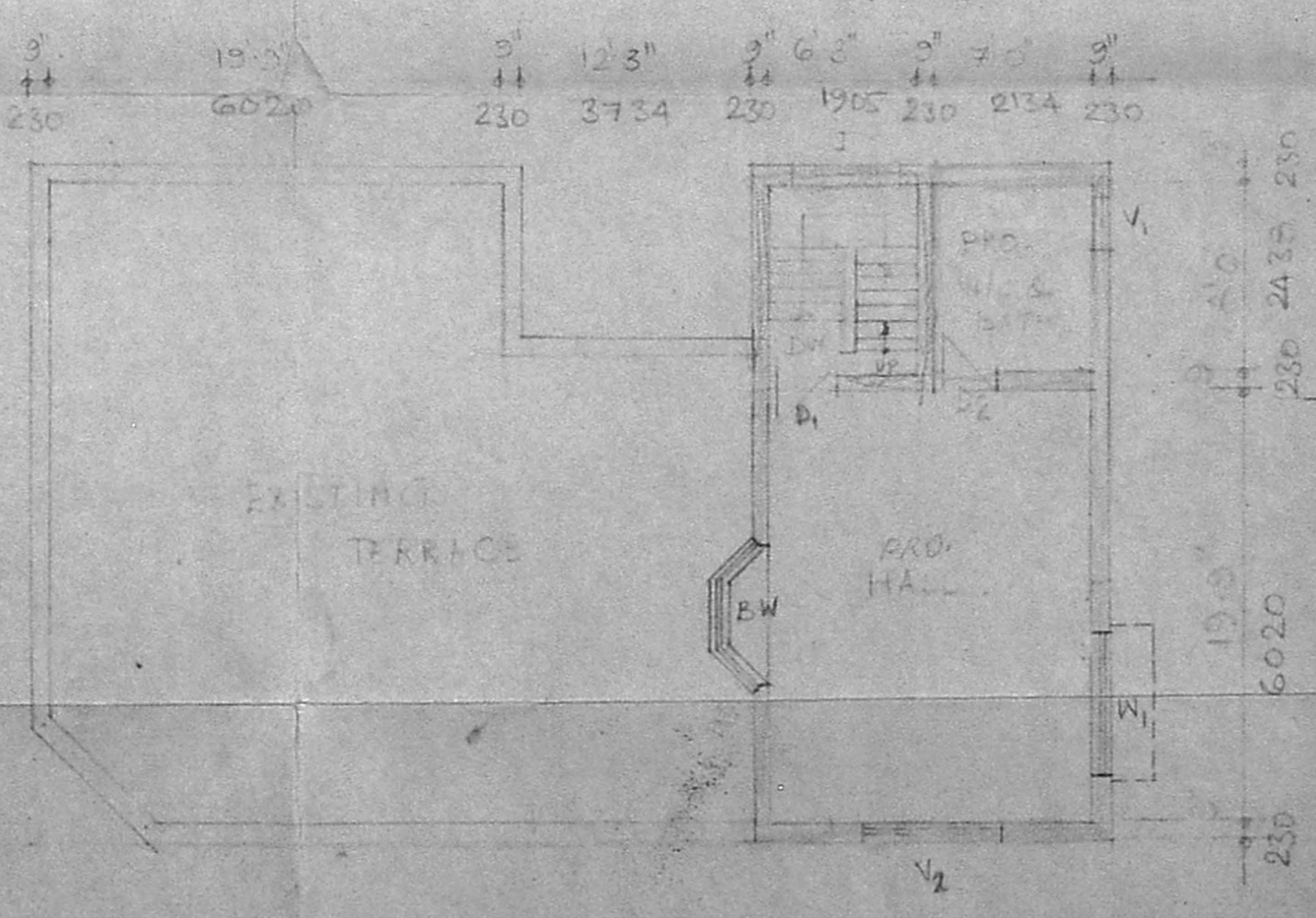

PRO. SECOND FLOOR

EXISTING BUILDING AS/PPA127 OF
 1082 V/BA 87/82 OF 29-3-82
 31-3-82

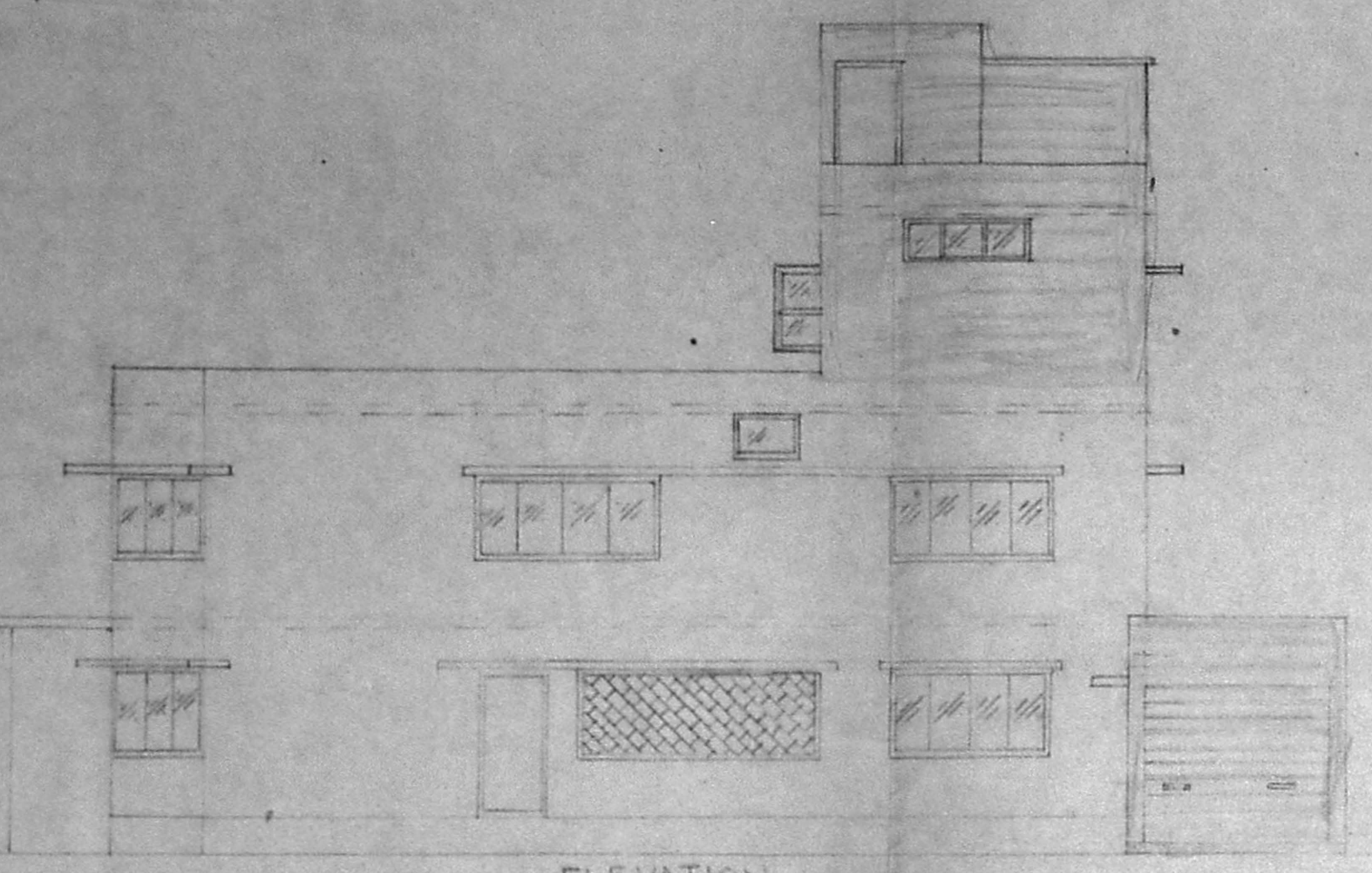

ELEVATION

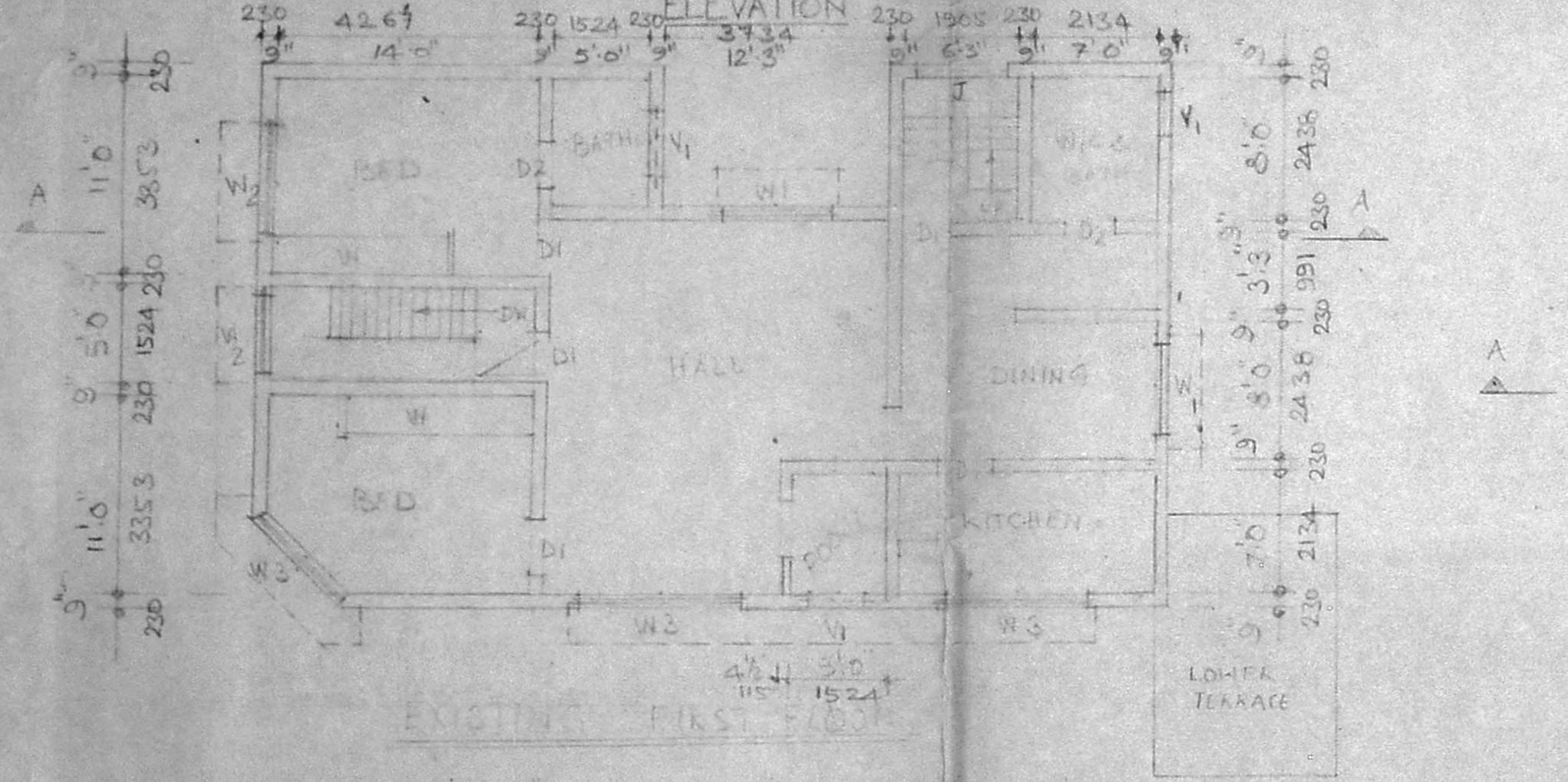

EXISTING FIRST FLOOR

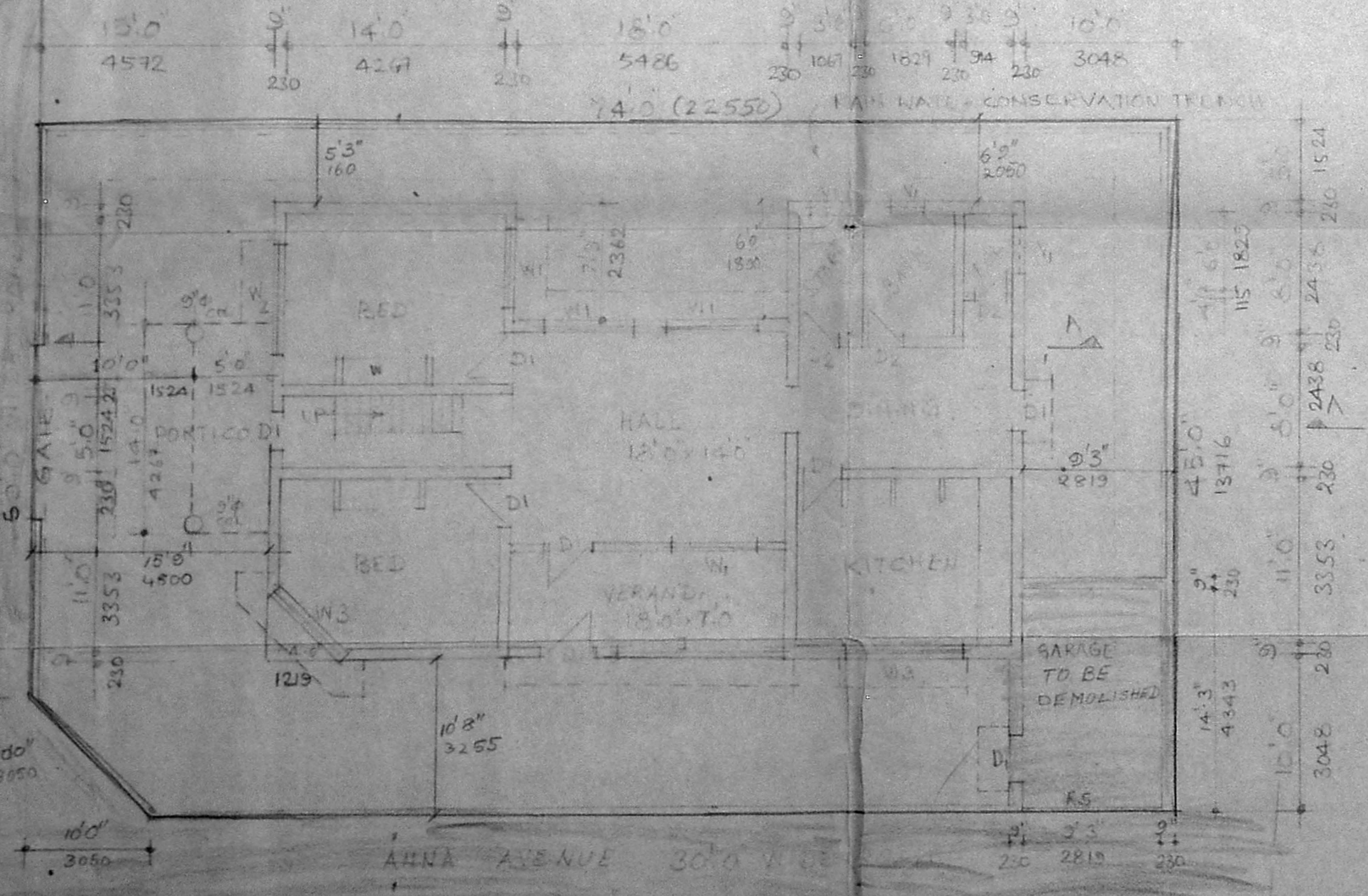

EXIST. GROUND FLOOR